

WEST SIDE STORY

SUITE

MAESTOSO ♩ = 92
UNIS.

DOUBLE TIME

SOLI

B

C

D

E

F

G

H

3

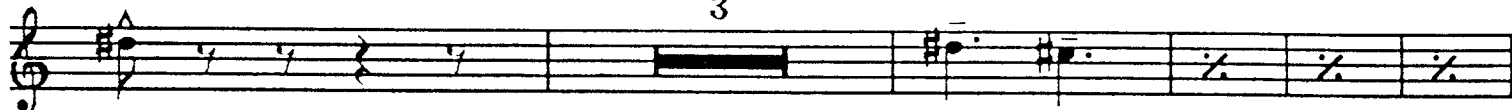

L'ISTESSO TEMPO

FAST 4

S

T

UNIS.

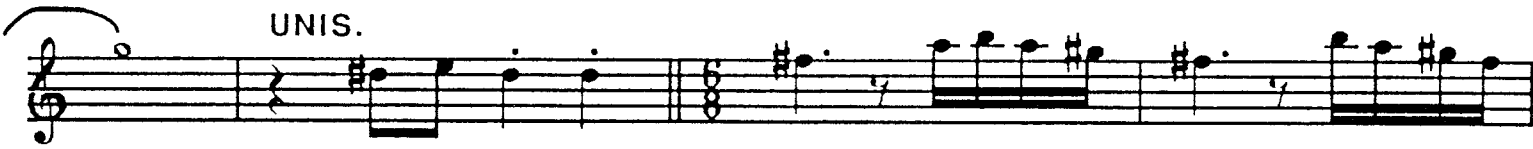

U

3

3

ON CUE

UNIS.

2ND WOODWIND
ALTO SAX

WEST SIDE STORY

SUITE

DOUBLE
TIME

MAESTOSO ♩ = 92
UNIS.

ff

f

A 3

8 7 SOLI

f

B

mf

C

D

4 8 *SOLI* *f*

E

2 2

UNIS.

ff (5) *dim.*

F

16

G

9 UNIS. *mf*

H

ff

I

J

K

9

16

7

ff

HALF TIME

UNIS.

ff

f

3

ff

3

UNIS.

L

DIV., SOLI

RITARD

SLOWER

M

4

4

R

(4) (8)

mf

3 (4)

L'ISTESSO TEMPO

4 4 f

FAST 4

S

4 SOLI f

UNIS.

T

U

3 3

ON CUE

UNIS.

JRHO WOODWIND
TENOR SAX (JAZZ)

WEST SIDE STORY

SUITE

MAESTOSO ♩ = 92
UNIS.

TENOR

DOUBLE TIME

A

B

C

ff f

2 3 4 4 8

D

8 *SOLI* > *f*

E

2 2 *UNIS.* *ff*

(5) 7

F

E dorian

(13)

G

(16) E dorian

(10)

H

(16) 9

I

SOLO, AS IS

5 *f*

J

f ^

K

HALFTIME

L

RITARD

SLOWER

M

N

O

P

Q

IN 2-ON CUE

R

L'ISTESSO TEMPO

FAST 4

S

SOLI

UNIS.

U

3

3

(8)

ON CUE

UNIS.

W

3

3

3

ff

v

TENOR SAX

WEST SIDE STORY

SUITE

MAESTOSO ♩ = 92
UNIS.

TENOR

ff f

A

DOUBLE TIME

8 ff v v v

2 ff v v v

4 ff v v v v

B

4 ff v v v mf

C

D

(4) (8) SOLI >

E

(7) >

F

G

16 9

UNIS.

mf

H

ff

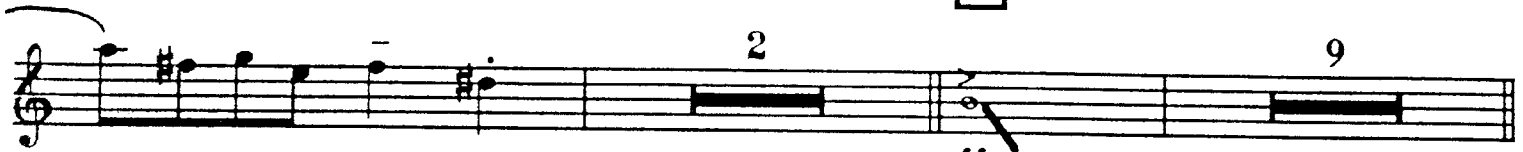
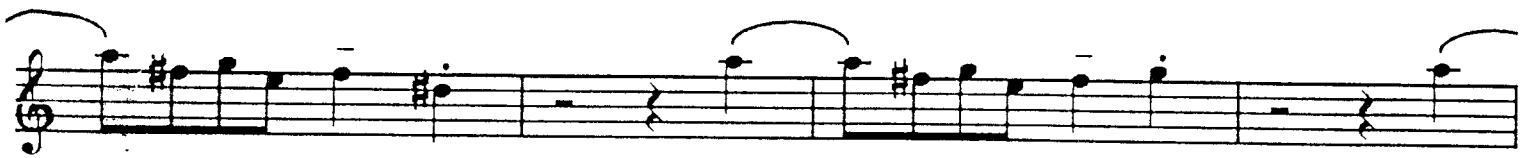

I

2

9

ff

J

K

HALF TIME

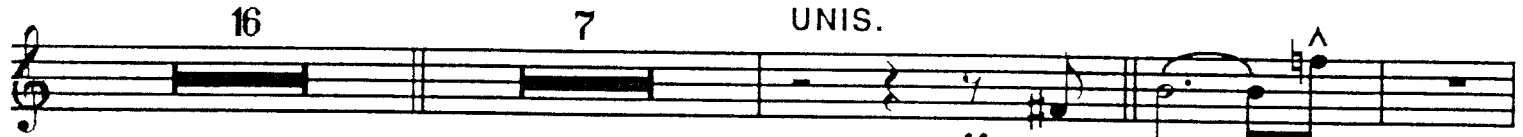

16

7

UNIS.

ff

3

f

ff

L

3

UNIS.

f

DIV., SOLI

RITARD

SLOWER

M

4

4

N

O

UNIS.

DIV.

P

4

Q

IN 2-ON CUE

8

R

(4)

(8)

3

(4)

L'ISTESSO TEMPO

4 4

FAST 4

S
SOLI

4

T

UNIS.

U

3

3

(B)

ON CUE

UNIS.

W

BARI SAX

WEST SIDE STORY

SUITE

MAESTOSO ♩ = 92
UNIS.

BARI

ff f

DOUBLE TIME

A

8

ff

DOUBLE TIME

2

ff

DOUBLE TIME

4

ff

DOUBLE TIME

2 4

ff

DOUBLE TIME

B

C

D

E

F

G

H

I

J

K

HALFTIME

16 7 UNIS. *ff*

3 *f* *ff* *v* *v* *v*

L

3 UNIS. *f*

DIV., SOLI

RITARD

SLOWER

M

4 4

N

4 *p*

O

ff *v* 3

UNIS.

P

Q

4

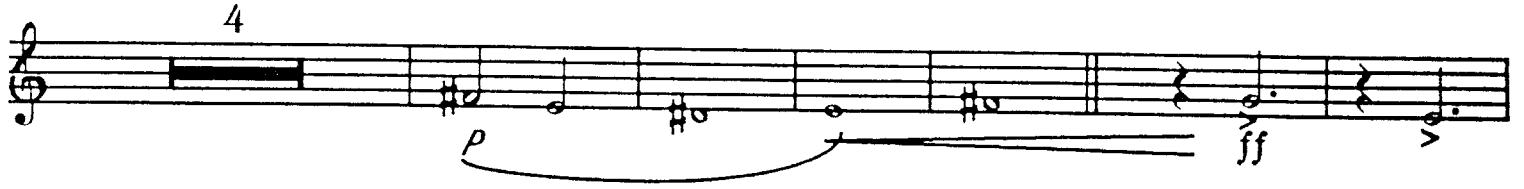

p *ff*

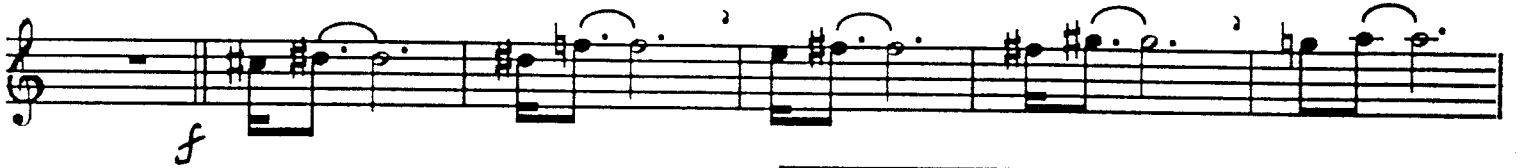

f

IN 2-ON CUE

7

mf

R

2 3 (4)

2 3 4 5 6 (7)

mf

(8)

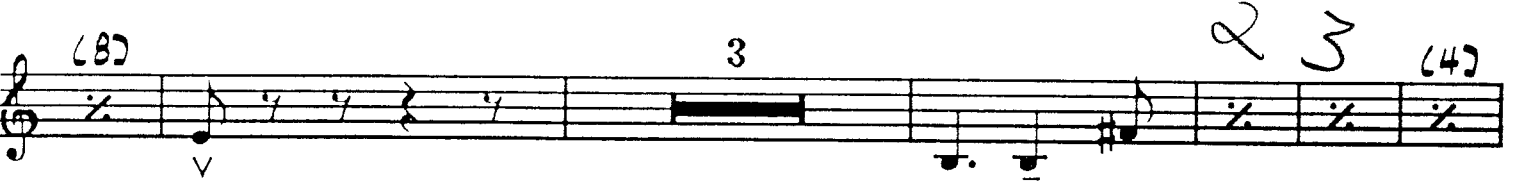

3

2 3 (4)

L'ISTESSO TEMPO

4 4

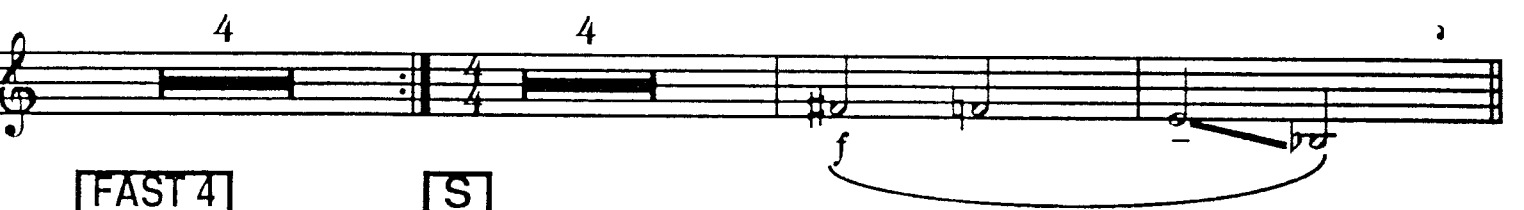

f

FAST 4

S

SOLI

4

f

T

2 3 4 5 6 7 (8)

U

2 3 (4)

(3)

ON CUE

1 2 3 4 (8)

2 3 4 5 6 (7)

W

1 2 (10)

2

WEST SIDE STORY

SUITE

MAESTOSO ♩ = 92
UNIS.

TRUMPET 1

DOUBLE TIME

HARMON MUTE

A

B

C

3

ff

D

10

E

(8)

ff

F

8

Tenor, Bass

16

G

w/bones

16

H

I

3

J

9

12

ff

K

CUP MUTE

7

OPEN, UNIS.

mf

ff

HALF TIME

3

ff

Full musical score with ten staves, including notes, rests, slurs, and dynamic markings.

L

HARMON MUTE

4 7

SLOWER

M

N

6 8 8

O

OPEN, UNIS.

DIV.

ff

P

Q

UNIS.

4 8 ff

IN 2-ON CUE

DIV.

8 12

R

8VA ON REPEAT

f

L'ISTESSO TEMPO

Drum
4

FAST 4

S

T

U

ON CUE

Drums

W

19.1

WEST SIDE STORY

SUITE

MAESTOSO ♩ = 92
UNIS.

2 HARMON MUTE

ff f

DOUBLE TIME

ff f

A

OPEN

3

ff f

B

16

f

f

C

D

E

F

G

H

I

J

K

CUP MUTE

OPEN, UNIS.

HALF TIME

L

HARMON MUTE

4

f

7

SLOWER

CUP MUTE

2

mf

M

N

4

mf

O

OPEN, UNIS.

4

ff

ff

DIV.

4

P

CUP MUTE

mf

Q

OPEN, UNIS.

DIV.

4

ff

4

IN 2-ON CUE

R

8 12

L'ISTESSO TEMPO

4

FAST 4

S

T

8

A single musical staff in treble clef. It begins with a quarter rest, followed by a dotted quarter note G4, an eighth note A4, and a dotted quarter note B4. This is followed by a quarter rest, a dotted quarter note C5, an eighth note B4, and a dotted quarter note A4. The pattern repeats with a quarter rest, a dotted quarter note G4, an eighth note F4, and a dotted quarter note E4. The staff concludes with a quarter rest, a dotted quarter note D4, an eighth note C4, and a dotted quarter note B3, ending with a double bar line.

U

A single musical staff in treble clef. It starts with a quarter rest, followed by a dotted quarter note B3, an eighth note A3, and a dotted quarter note G3. This is followed by a quarter rest, a dotted quarter note F3, an eighth note E3, and a dotted quarter note D3. The pattern repeats with a quarter rest, a dotted quarter note C3, an eighth note B2, and a dotted quarter note A2. The staff concludes with a quarter rest, a dotted quarter note G2, an eighth note F2, and a dotted quarter note E2, ending with a double bar line. A circled *ff* dynamic marking is present below the final notes.

A single musical staff in treble clef. It begins with a quarter rest, followed by a dotted quarter note G4, an eighth note A4, and a dotted quarter note B4. This is followed by a quarter rest, a dotted quarter note C5, an eighth note B4, and a dotted quarter note A4. The pattern repeats with a quarter rest, a dotted quarter note G4, an eighth note F4, and a dotted quarter note E4. The staff concludes with a quarter rest, a dotted quarter note D4, an eighth note C4, and a dotted quarter note B3, ending with a double bar line. The word *UNIS.* is written above the staff. A circled *ff* dynamic marking is present below the staff.

ON CUE

A single musical staff in treble clef. It begins with a quarter rest, followed by a dotted quarter note G4, an eighth note A4, and a dotted quarter note B4. This is followed by a quarter rest, a dotted quarter note C5, an eighth note B4, and a dotted quarter note A4. The pattern repeats with a quarter rest, a dotted quarter note G4, an eighth note F4, and a dotted quarter note E4. The staff concludes with a quarter rest, a dotted quarter note D4, an eighth note C4, and a dotted quarter note B3, ending with a double bar line. A circled *ff* dynamic marking is present below the first notes.

A single musical staff in treble clef. It begins with a quarter rest, followed by a dotted quarter note G4, an eighth note A4, and a dotted quarter note B4. This is followed by a quarter rest, a dotted quarter note C5, an eighth note B4, and a dotted quarter note A4. The pattern repeats with a quarter rest, a dotted quarter note G4, an eighth note F4, and a dotted quarter note E4. The staff concludes with a quarter rest, a dotted quarter note D4, an eighth note C4, and a dotted quarter note B3, ending with a double bar line.

W

A single musical staff in treble clef. It starts with a quarter rest, followed by a dotted quarter note B3, an eighth note A3, and a dotted quarter note G3. This is followed by a quarter rest, a dotted quarter note F3, an eighth note E3, and a dotted quarter note D3. The pattern repeats with a quarter rest, a dotted quarter note C3, an eighth note B2, and a dotted quarter note A2. The staff concludes with a quarter rest, a dotted quarter note G2, an eighth note F2, and a dotted quarter note E2, ending with a double bar line. A circled *ff* dynamic marking is present below the final notes.

A single musical staff in treble clef. It begins with a quarter rest, followed by a dotted quarter note G4, an eighth note A4, and a dotted quarter note B4. This is followed by a quarter rest, a dotted quarter note C5, an eighth note B4, and a dotted quarter note A4. The pattern repeats with a quarter rest, a dotted quarter note G4, an eighth note F4, and a dotted quarter note E4. The staff concludes with a quarter rest, a dotted quarter note D4, an eighth note C4, and a dotted quarter note B3, ending with a double bar line. A circled *ff* dynamic marking is present below the first notes.

C

D

E

F

G

H

I

J

K

L

HARMON MUTE

4

f

7

SLOWER

CUP MUTE

2

mf

M

N

4

mf

O

OPEN, UNIS.

4

ff

DIV.

4

P

CUP MUTE

mf

Q

OPEN, UNIS.

DIV.

4

ff

IN 2-ON CUE

R

8VA ON REPEAT

8

12

FAST 4

S

T

U

LEAD

NO LEAD

2

UNIS.

ON CUE

LEAD

W

Return

NO LEAD

3

E

WEST SIDE STORY

SUITE

MAESTOSO ♩ = 92
UNIS.

2 STRAIGHT MUTE

ff f

DOUBLE TIME

ff f

A

3 OPEN

ff f

B

16

f

ff f

L

4 HARMON MUTE *f*

SLOWER

7 2 CUP MUTE *mf*

M

N

4 *mf*

O

4 OPEN *ff*

4

P

CUP MUTE *mf*

Q

4 OPEN *ff*

IN 2-ON CUE

R

8 12

L'ISTESSO TEMPO

4

FAST 4

2

S

T

8

West Side Story

U

4-1. pl.

WEST SIDE STORY

SUITE

MAESTOSO $\text{♩} = 92$
UNIS.

TBN. $\frac{4}{4}$ ff f 3

DOUBLE TIME 8 ff

2 ff

4 ff

2 4 ff

B

mf

C

f

D

E

F

G

mp

H

ff

8va O

ff 2

8va

ff 3 3

P

f

3 3

8va Q

ff 8

IN 2-ON CUE R

8 (4) *mf*

(8)

4

(4)

4

L'ISTESSO TEMPO

ff

SOLI
8va

FAST 4

f

S

4

UNIS.

f

T

f

U

2

(4)

f

ON CUE

(8)

f

B

4

mf

Section B: Four measures of music in bass clef. The first measure contains a whole note G2. The second measure contains a whole note G2. The third and fourth measures each contain a dotted half note G2. All notes are beamed together in pairs with slurs over them.

C

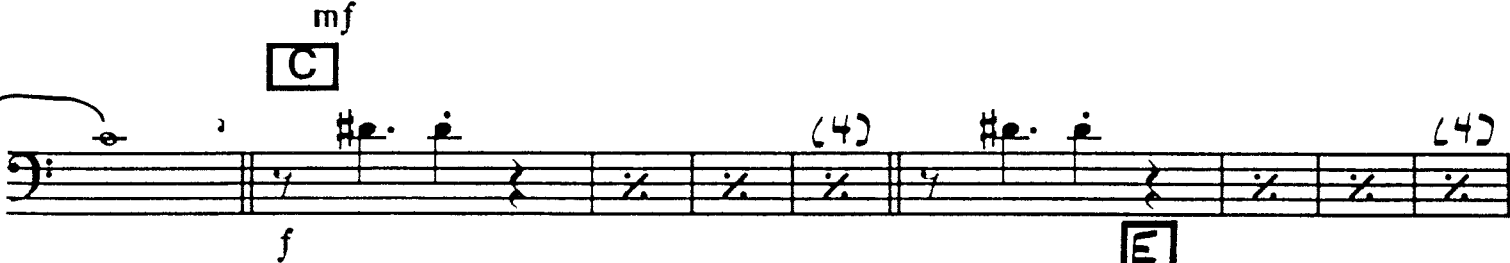

f

Section C: Two measures of music in bass clef. The first measure contains a dotted quarter note G2, a quarter note A2, a quarter rest, a quarter note G2, and a quarter note F2. The second measure contains a dotted quarter note G2, a quarter note A2, a quarter rest, a quarter note G2, and a quarter note F2. Both measures are marked with a dynamic of *f* and contain a fermata over the final notes.

D

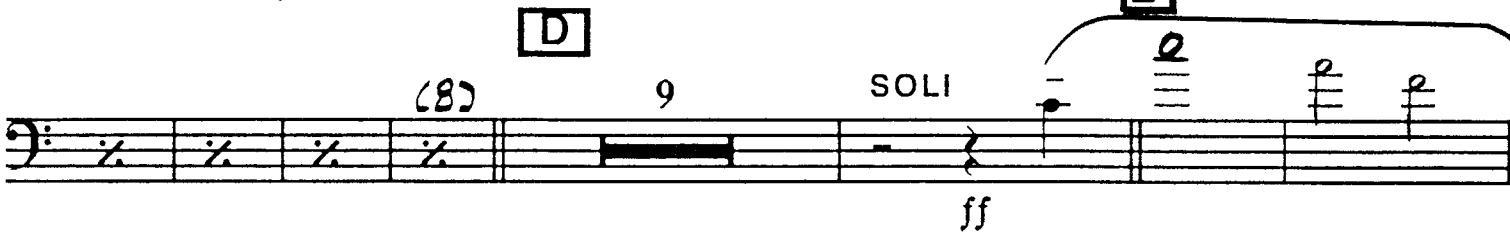

ff

SOLI

Section D: Four measures of music in bass clef. The first measure contains a dotted quarter note G2, a quarter note A2, a quarter rest, a quarter note G2, and a quarter note F2. The second and third measures contain a whole rest, with a fermata above the staff. The fourth measure contains a dotted quarter note G2, a quarter note A2, a quarter rest, a quarter note G2, and a quarter note F2. The section is marked with a dynamic of *ff* and the word "SOLI".

E

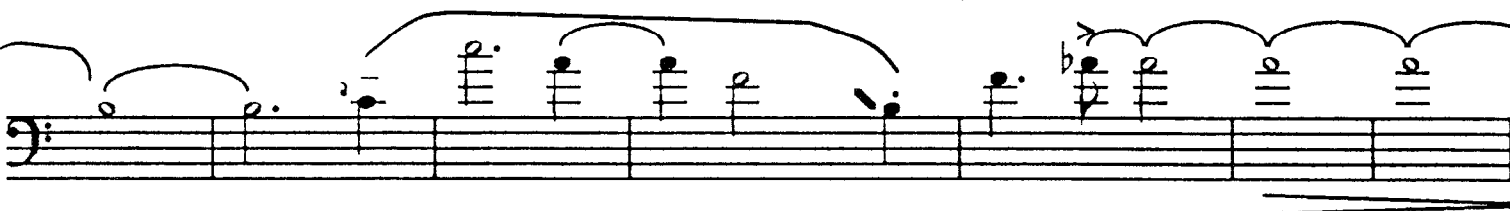

Section E: Four measures of music in bass clef. The first measure contains a dotted quarter note G2, a quarter note A2, a quarter rest, a quarter note G2, and a quarter note F2. The second measure contains a dotted quarter note G2, a quarter note A2, a quarter rest, a quarter note G2, and a quarter note F2. The third and fourth measures each contain a dotted half note G2. All notes are beamed together in pairs with slurs over them.

F

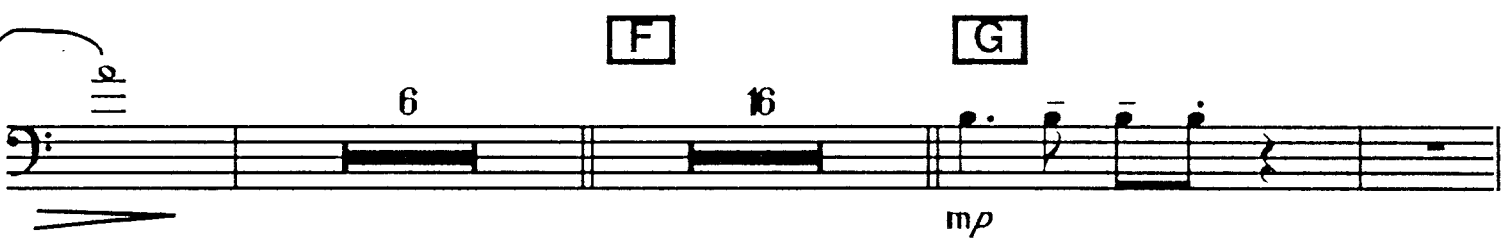

6

G

mp

Section F: Two measures of music in bass clef. The first measure contains a dotted quarter note G2, a quarter note A2, a quarter rest, a quarter note G2, and a quarter note F2. The second measure contains a dotted quarter note G2, a quarter note A2, a quarter rest, a quarter note G2, and a quarter note F2. Both measures are marked with a dynamic of *mp* and contain a fermata over the final notes.

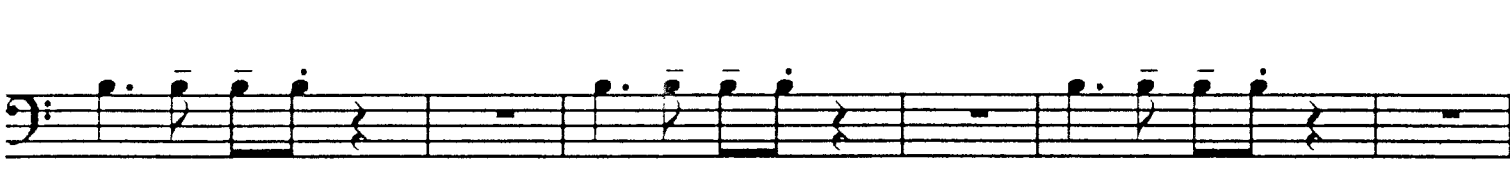

Section G continuation: Four measures of music in bass clef. The first measure contains a dotted quarter note G2, a quarter note A2, a quarter rest, a quarter note G2, and a quarter note F2. The second measure contains a dotted quarter note G2, a quarter note A2, a quarter rest, a quarter note G2, and a quarter note F2. The third measure contains a dotted quarter note G2, a quarter note A2, a quarter rest, a quarter note G2, and a quarter note F2. The fourth measure contains a dotted quarter note G2, a quarter note A2, a quarter rest, a quarter note G2, and a quarter note F2. All notes are beamed together in pairs with slurs over them.

H

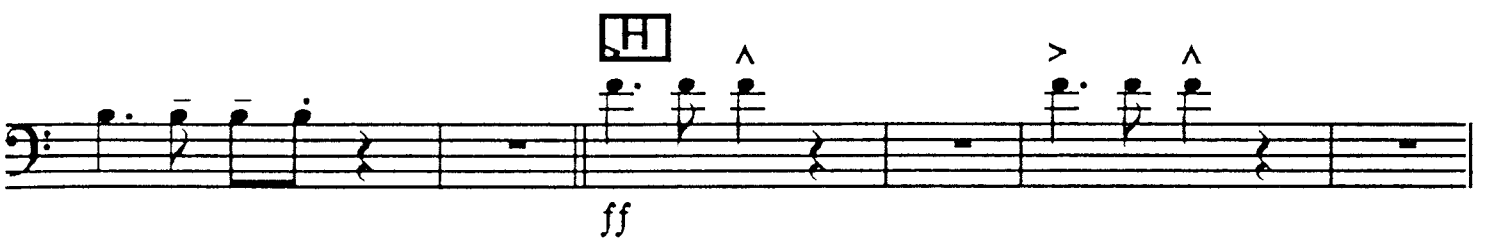

ff

Section H: Four measures of music in bass clef. The first measure contains a dotted quarter note G2, a quarter note A2, a quarter rest, a quarter note G2, and a quarter note F2. The second measure contains a dotted quarter note G2, a quarter note A2, a quarter rest, a quarter note G2, and a quarter note F2. The third measure contains a dotted quarter note G2, a quarter note A2, a quarter rest, a quarter note G2, and a quarter note F2. The fourth measure contains a dotted quarter note G2, a quarter note A2, a quarter rest, a quarter note G2, and a quarter note F2. All notes are beamed together in pairs with slurs over them. The section is marked with a dynamic of *ff*.

R

L'ISTESSO TEMPO

FAST 4

S

T

U

2 (8)

f ON CUE

W 2 f

3 ff

2ND BASS TROMBONE
(THERE ARE ONLY 3 PARTS)

WEST SIDE STORY

SUITE

MAESTOSO ♩ = 92
UNIS.

B. TBN.

DOUBLE TIME

A

ff

f

ff

ff

ff

ff

2

4

8

3

2

4

B

mf

C

(4)

(6)

f

D

E

(8)

9

SOLI

ff

F

G

6

16

mp

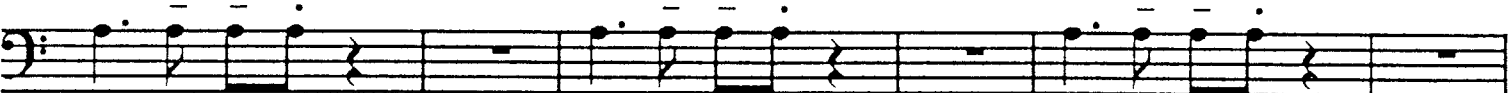
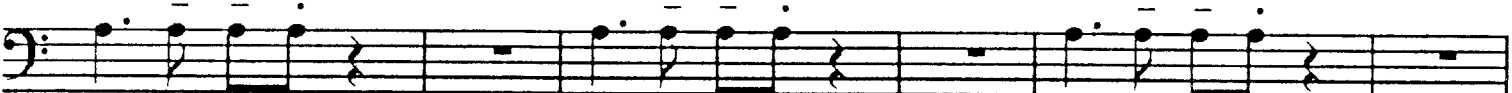

H

ff

R

L'ISTESSO TEMPO

FAST 4

S

T

U

ON CUE

W

WEST SIDE STORY

SUITE

MAESTOSO ♩ = 92

PIANO

DOUBLE TIME **A**

12

ff

SOLI, w/GUITAR

ff

4

ff

2 4

ff

B**C**

8 (4) (4)

D

(8) (7)

E

(5)

(8)

(8)

F

(13)

G

(16) (10)

H

(16)

I

3

J

(10)

K

(8)

7

ff

HALF TIME

ff

L

4

SOLO

8va

$Db\ 6/9$ (ADD G)

f

SLOWER

3

(4)

mf

M

(6)

4

N

7/8 time signature, quarter notes, repeat signs, and a 4-measure rest.

O

BbMA⁹ GMI⁹ DMI⁹ EMI⁹ FMA⁹ G⁹ DMI⁹ CMA⁹

ff

7/8 time signature, chords, triplet, and a 4-measure rest.

P

mf

7/8 time signature, quarter notes, repeat signs, and a 4-measure rest.

Q

BbMA⁹ GMI⁹

ff *mf*

7/8 time signature, chords, bass clef, quarter notes, repeat signs, and a 3-measure rest.

IN 2-ON CUE

(4)

7/8 time signature, quarter notes, repeat signs, and a 2-measure rest.

f

7/8 time signature, chords, quarter notes, repeat signs, and a 10-measure rest.

R

f

7/8 time signature, chords, quarter notes, repeat signs, and a 4-measure rest.

(4)

7/8 time signature, chords, quarter notes, repeat signs, and a 4-measure rest.

L'ISTESSO TEMPO

Em⁷ D⁶ Em⁷ A¹³(#11) D⁶

(PIANO FILL) (PIANO FILL)

Am⁷ Ab¹³ GMA⁷ Db^(b5) C⁶ **FAST 4**

S
C⁶

Bb⁷

T
GMA⁷ (3)

U
(8) (4) 2

ON CUE
(8) (3)

W
(10) 2

w/GUITAR

GUITAR

WEST SIDE STORY

SUITE

MAESTOSO ♩ = 92

GUITAR

ff

3

DOUBLE TIME

A

SOLI, w/PIANO

12

2

ff

3

w/SAXES

f

B

mf

C

D

E

SOLO

bb

F

G

H

I

3 (10)

J

3

K

(8) 7

HALF TIME

ff 3 ff

SOLO f

L

4 Db 6/9 (ADD G) f

SLOWER

3 mf (5)

M

(6) 4

N

O

P

Q

IN 2-ON CUE

R

AD LIB FILLS →

(5)

(7)

(4)

2

4

2

D/C GMA⁷

AD LIB FILL →

D/C

AD LIB FILL →

2 2

L'ISTESSO TEMPO

EMI⁷ D⁶ EMI⁷ A¹³ (III) D⁶

FAST 4

AMI⁷ Ab¹³ GMA⁷ Db⁷ (b5) C⁶

S

C⁶

T

GMA⁷ (7)

U

(8) (4) 2 (4)

ON CUE

(8)

(9)

W

(10)

2

w/PIANO

WEST SIDE STORY

SUITE

Chorus part

MAESTOSO ♩ = 92

BASS

DOUBLE TIME **A**

B

Chorus part

C (4) (3)

D (8) (7)

Chorus **E** (6)

f

F (8) (8)

(16)

G (13)

Chorus **H** (16)

ff

I (5)

Chorus

3

68 J

(10)

3 *chorus* (8)

K Set chorus for slow

HALFTIME

7 *ff* *f* 3

ff *f* 3

L

2

f

RITARD

SLOWER

mf *Chorus*

M

(6)

N

O

P

Q

IN 2-ON CUE

6/8 3 (4)

f

R

(8) (8)

^ (4)

L'ISTESSO TEMPO

2 2

FAST 4

C⁶

WALK →

S

C⁶

Bb⁷

T

^

(8)

(4) 2 (8)

ON CUE

(10)

W

2 2

ff

WEST SIDE STORY

SUITE

MAESTOSO $\text{♩} = 92$

p cresc. *f* (STICKS ON HI-HAT) (DOUBLE TIME) (CONTINUE TIME AD LIB ON HI-HAT)

(AD LIB TIME - STICKS ON HI-HAT. BE CREATIVE!)

PLAY IT MORE

A (CONTINUE HI-HAT TIME) (TIME - STICKS ON HI-HAT) PLAY 2
A (HI-HAT TIME) (TIME - STICKS ON HI-HAT) PLAY 4
A (HI-HAT TIME) (TIME - STICKS ON HI-HAT) PLAY 2

(HI-HAT TIME) → (TIME-STICKS ON HI-HAT) →

PLAY 4

B (KICK)

(CONTINUE TIME-STICKS ON HI-HAT) →

C (KICK)

(4) (TPTS. ENTER) (8) (12)

D (KICK)

(KICK) (SOLO FILL) →

E (KICK)

(4) (8)

(PLAY TIME ONLY (NO KICKS) BE CREATIVE!)

PLAY 8

mf

F (TENDR SOLO) **G** (TROMBONE BACKGROUND)

PLAY 16 PLAY 16

H (HI-HAT TIME CONTINUES) →

(W / SAXES)

RITARD

AD LIB ON CYMBAL

(STRAIGHT 8THS)

SLOWER

3

3

3

3

p SNARE DRUM

(STRAIGHT 8THS)

3

3

3

3

M

(STRAIGHT 8THS)

(PLAY HI-HAT ON 2 & 4)

(BRUSHES)

N

(HANDLE OF BRUSHES ON CYMBAL)

(PLAY HI-HAT ON 2 & 4)

(BRUSHES)

O

(CRASH)

f

3

(FILL)

P (HANDLE OF BRUSHES ON CYMBAL) (BRUSHES)

Q (CRASH-STICKS)

(SOLO-AD LIB) IN 2 (TIME-BE CREATIVE) PLAY 1

R PLAY 7

(FILL)

(TIME) (SOLO!) PLAY 3 PLAY 4

L'ISTESSO TEMPO (SWING 8THS)

FAST 4

S

T (♩ = ♪)

U

(TIME)

LONG SOLO

ON CUE

(TIME)

(6)

W

(TIME)

(FILL)
